

# RESORT LAYOUT

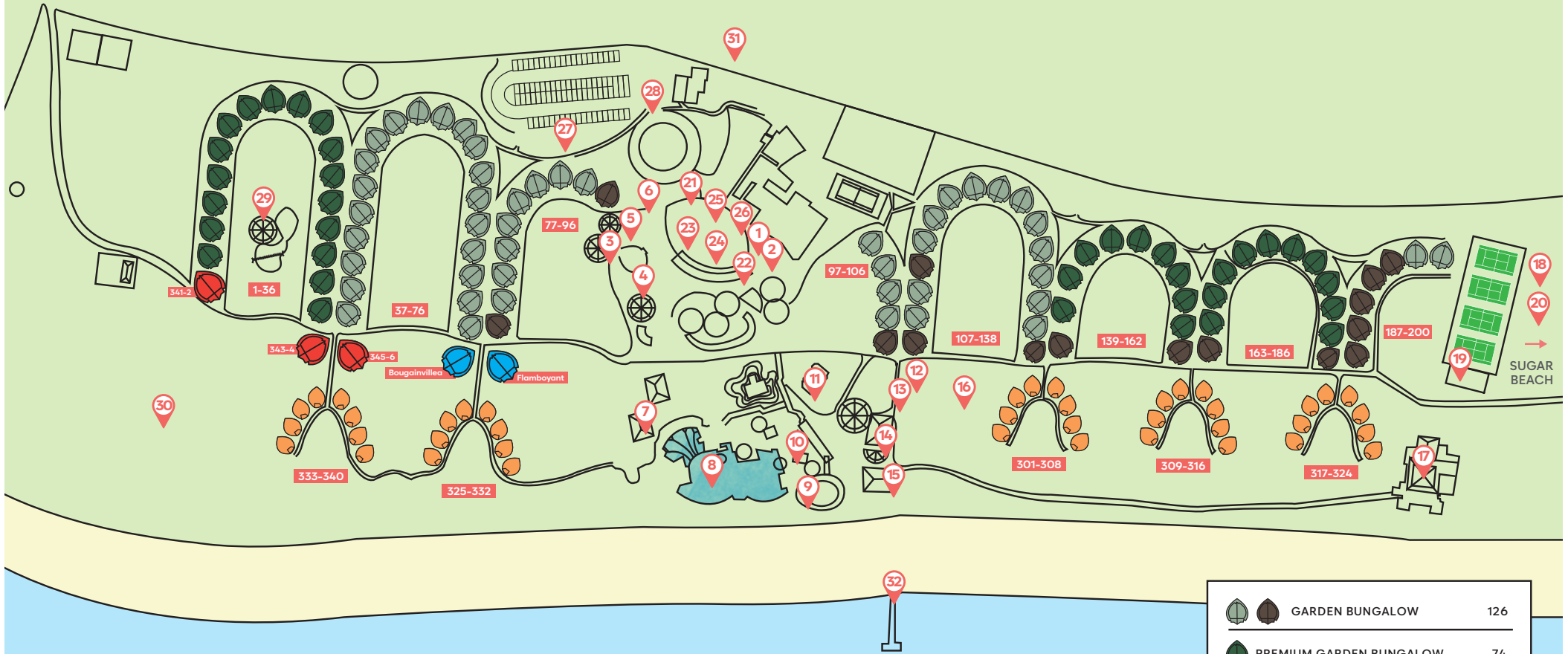

- |                         |                               |   |
|-------------------------|-------------------------------|---|
| 1 Wolmar Restaurant     | 10 Magenta Seafood Restaurant | 19 Tennis Club, Sun Members Club                  |
| 2 Van Der Stel Wine Bar | 11 SunKids Club               | 20 Aura Fitness                                   |
| 3 The Medine Bar        | 12 Diving Centre              | 21 Reception/Information Desk                     |
| 4 Entertainment Area    | 13 Recreational Centre        | Post Office Box/Cashier                           |
| 5 Shops                 | 14 Big Game Fishing Desk      | 22 Muscade Room - 1 <sup>st</sup> Floor           |
| 6 Tour Operator         | 15 Boat-House                 | 23 Music Studio - 2 <sup>nd</sup> Floor           |
| 7 Coconut Café          | 16 Multi-Sport Playground     | 24 Medical Room - 1 <sup>st</sup> Floor           |
| 8 Pool                  | 17 Citronella's Café          | 25 Sesame Room - 3 <sup>rd</sup> Floor            |
| 9 Le Morne Bar          | 18 Cinq Monde Spa             | 26 Cardamone Room 1,2 & 3 - 2 <sup>nd</sup> Floor |
|                         |                               | 27 Parking  |
|                         |                               | 28 Entrance                                       |
|                         |                               | 29 Wedding Gazebo                                 |
|                         |                               | 30 Football Pitch                                 |
|                         |                               | 31 Taxi   |
|                         |                               | 32 Jetty  |

	GARDEN BUNGALOW	126
	PREMIUM GARDEN BUNGALOW	74
	BEACH PAVILION	40
	DELUXE BEACH PAVILION	6
	DUKE OF EDINBURGH SUITE	2
		<b>TOTAL 248</b>

30 Garden Bungalows can be converted into 15 Garden Family Bungalows

6 Deluxe Beach Pavilions can be converted into 3 Deluxe Beach Family Pavilions

These rooms can be sold individually or as a unit with 2 connecting rooms